

**Project:** Bathroom Wing Rebuild  
at Waihaua Marae  
Arapaoa Rd, Arapaoa

**For:** Waihaua Marae

## Drawing Index

100 Site Plan  
200 Existing Floor Plan  
400 Proposed Bathroom Floor Plan



Written Dimensions take precedence over scaled dimensions.  
These Drawings shall be read in conjunction with the relevant specifications and specific design  
Construction practices shall be in accordance with NZS 3604 2011, relevant New Zealand Standards  
and the current New Zealand Building Code  
The contractor shall check and verify all dimensions on site. Any discrepancy shall be  
referred to the Designer

These Drawings and the design are copyright and remain the property of Orcan Ltd

*Orcan Design*

*Designing Homes with Attitude*

Written Dimensions take precedent over scaled dimensions  
 The Contractor shall check and verify all dimensions on site. Any discrepancy shall be referred to the designer for clarification.

These Drawings shall be read in conjunction with the project and manufacturers specifications.

Construction practices shall be accordance with the NZ Building Code and relevant NZ Standards.

**These Drawings and the Design are copyright to and remain the property of Orcan Ltd**

Notes:

## Preliminary Design

Issue Dates:	
27 October 2020	Preliminary Design Proposal

Revision Schedule		
Ref.	Description	Date

Orcan Design

279 Mountain Rd, RD 2, Maungaturoto 0587  
 Ph 09 431-2827 or mob 027 292-8820  
 email [stephen@orcandesign.org](mailto:stephen@orcandesign.org)

Project: No: **CD 765**  
**Bathroom Block Rebuild**

Address:  
**Waihau Marae  
 Arapaoa Rd  
 Arapaoa**

Client: **Waihau Marae**

Drawn By: *Stephen Orchard*

Scale: **1 : 150**

**Site Plan**

Sheet:

**100a**

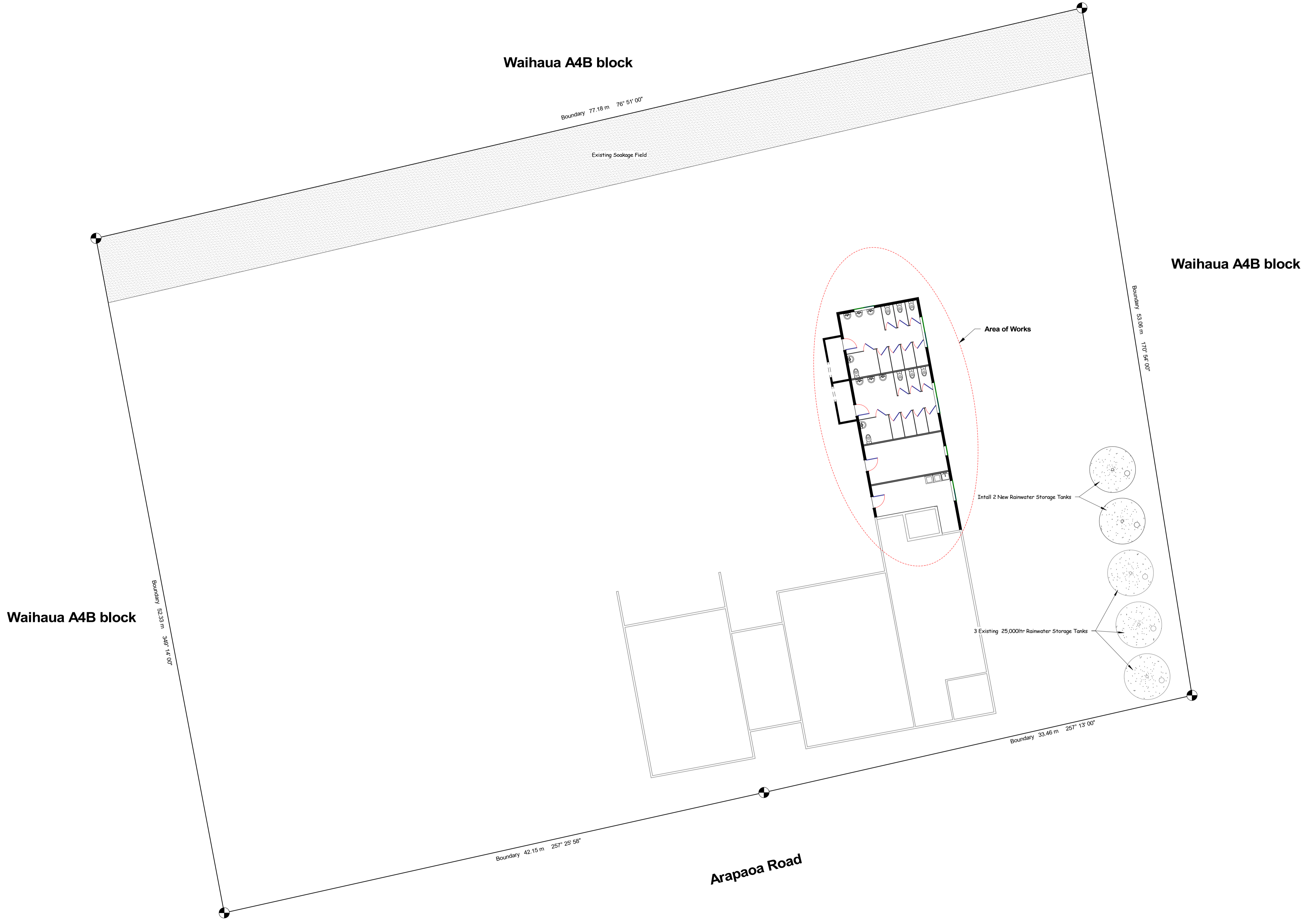

1 100 Site Plan  
 1 : 150

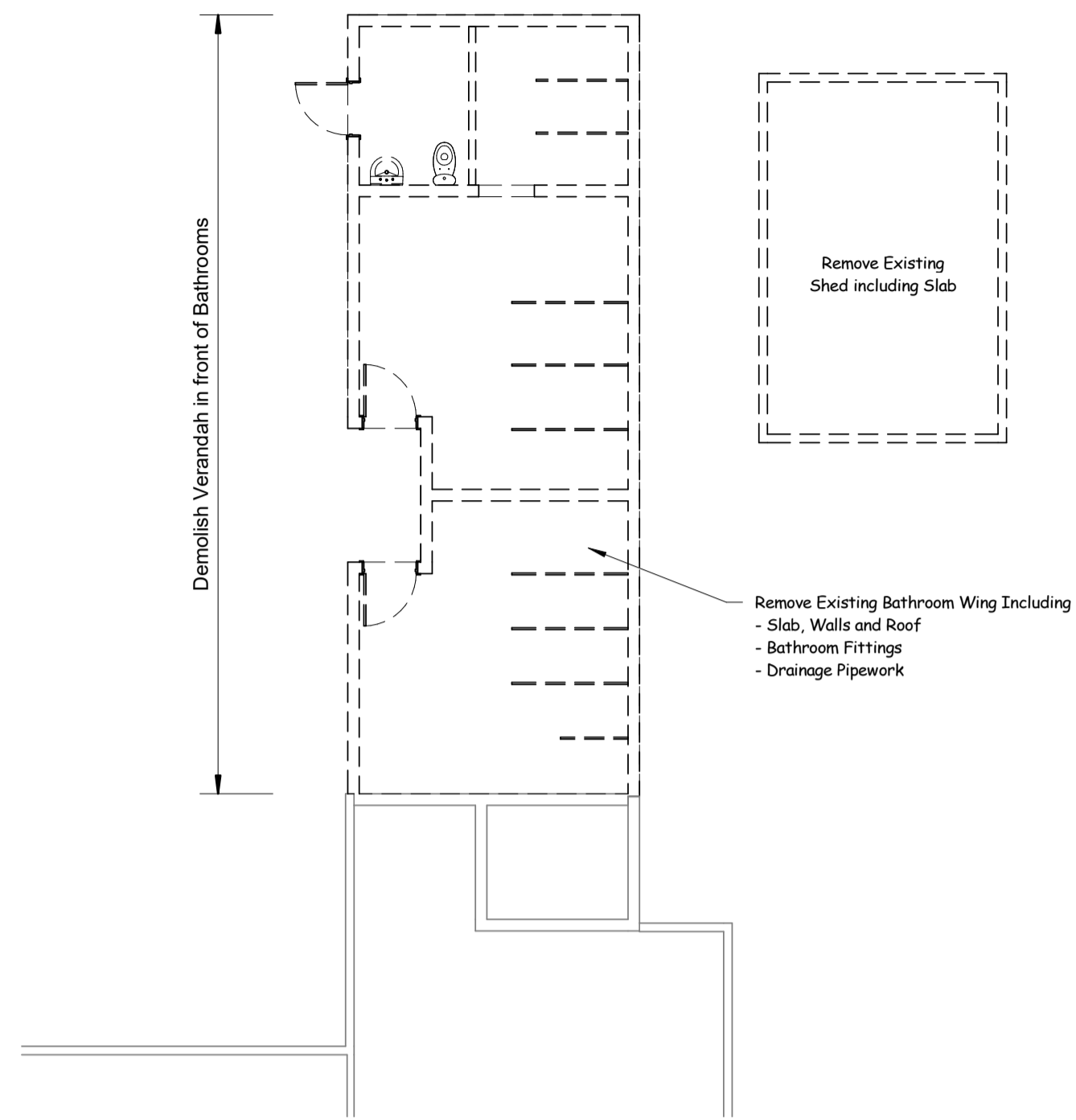

2 300 Demolition  
1 : 100



1 200 Existing Floor Plan  
1 : 100

Written Dimensions take precedent over scaled dimensions  
The Contractor shall check and verify all dimensions on site. Any discrepancy shall be referred to the designer for clarification.

These Drawings shall be read in conjunction with the project and manufacturers specifications.

Construction practices shall be accordance with the NZ Building Code and relevant NZ Standards.

**These Drawings and the Design are copyright to and remain the property of Orcan Ltd**

Notes:

## Preliminary Design

Issue Dates:	
27 October 2020	Preliminary Design Proposal

Revision Schedule		
Ref.	Description	Date



279 Mountain Rd, RD 2, Maungaturoto 0587  
Ph 09 431-2827 or mob 027 292-8820  
email [stephen@orcandesign.org](mailto:stephen@orcandesign.org)

Project: No: **CD 765**  
**Bathroom Block Rebuild**

Address:  
**Waihau Marae**  
**Arapaoa Rd**  
**Arapaoa**

Client: **Waihau Marae**

Drawn By: *Stephen Orchard*

Scale: **1 : 100**

Existing Floor Plan

Sheet: 200a

