

Project: Bathroom Wing Rebuild
at Waihaua Marae
Arapaoa Rd, Arapaoa

For: Waihaua Marae

Drawing Index

100	Site Plan
101	Site Plan with Aerial Photo
102	Area Plan
200	Existing Floor Plan
400	Proposed Bathroom Floor Plan
500	Elevations
501	Elevations



Written Dimensions take precedence over scaled dimensions.
These Drawings shall be read in conjunction with the relevant specifications and specific design
Construction practices shall be in accordance with NZS 3604 2011, relevant New Zealand Standards
and the current New Zealand Building Code
The contractor shall check and verify all dimensions on site. Any discrepancy shall be
referred to the Designer

These Drawings and the design are copyright and remain the property of Orcan Ltd

Orcan Design

Designing Homes with Attitude

Waihau A4B block



Written Dimensions take precedent over scaled dimensions
The Contractor shall check and verify all dimensions on site. Any discrepancy shall be referred to the designer for clarification.

These Drawings shall be read in conjunction with the project and manufacturers specifications.

Construction practices shall be accordance with the NZ Building Code and relevant NZ Standards.

These Drawings and the Design are copyright to and remain the property of Orcan Ltd

Notes:

Preliminary Design

Issue Dates:	
27 October 2020	Preliminary Design Proposal
24 May 2021	Preliminary Design Two
26 June 2021	Preliminary Design Two

Revision Schedule		
Ref.	Description	Date



279 Mountain Rd, RD 2, Maungaturoto 0587
Ph 09 431-2827 or mob 027 292-8820
email stephen@orcandesign.org

Project: No: **CD 765**
Bathroom Block Rebuild

Address:
Waihau Marae
449 Arapaoa Rd
Arapaoa

Client: **Waihau Marae**

Drawn By: *Stephen Orchard*

Scale: **1 : 150**

Site Plan

Sheet: **100a**

Written Dimensions take precedent over scaled dimensions
 The Contractor shall check and verify all dimensions on site. Any discrepancy shall be referred to the designer for clarification.

These Drawings shall be read in conjunction with the project and manufacturers specifications.

Construction practices shall be accordance with the NZ Building Code and relevant NZ Standards.

These Drawings and the Design are copyright to and remain the property of Orcan Ltd

Notes:

Building Consent

Issue Dates:

27 October 2020	Preliminary Design Proposal
24 May 2021	Preliminary Design Two
26 June 2021	Preliminary Design Two

Revision Schedule

Ref.	Description	Date



279 Mountain Rd, RD 2, Maungaturoto 0587
 Ph 09 431-2827 or mob 027 292-8820
 email stephen@orcandesign.org

Project: No: **CD 765**
Bathroom Block Rebuild

Address:
Waihau Marae
449 Arapaoa Rd
Arapaoa

Client: **Waihau Marae**

Drawn By: *Stephen Orchard*

Scale: **1 : 150**

Site Plan with Aerial Phto

Sheet:

101a



0112012000

Arapaoa Road

Written Dimensions take precedent over scaled dimensions
 The Contractor shall check and verify all dimensions on site. Any discrepancy shall be referred to the designer for clarification.

These Drawings shall be read in conjunction with the project and manufacturers specifications.

Construction practices shall be accordance with the NZ Building Code and relevant NZ Standards.

These Drawings and the Design are copyright to and remain the property of Orcan Ltd

Notes:

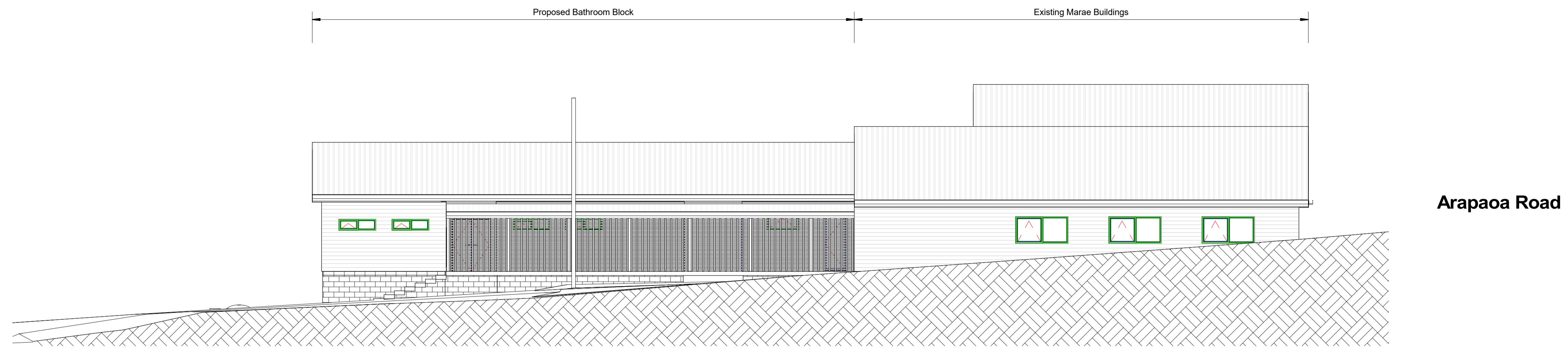

1 **West Elevation**
 1 : 100



Preliminary Design

Issue Dates:

--	--

Revision Schedule

Ref.	Description	Date

Orcan Design

279 Mountain Rd, RD 2, Maungaturoto 0587
 Ph 09 431-2827 or mob 027 292-8820
 email stephen@orcandesign.org

Project: **Bathroom Block Rebuild** No: **CD 765**

Address:
Waihau Marae
449 Arapaoa Rd
Arapaoa

Client: **Waihau Marae**

Drawn By: *Stephen Orchard*

Scale: **As indicated**

Elevations

Sheet:

501a

Arapaoa Road

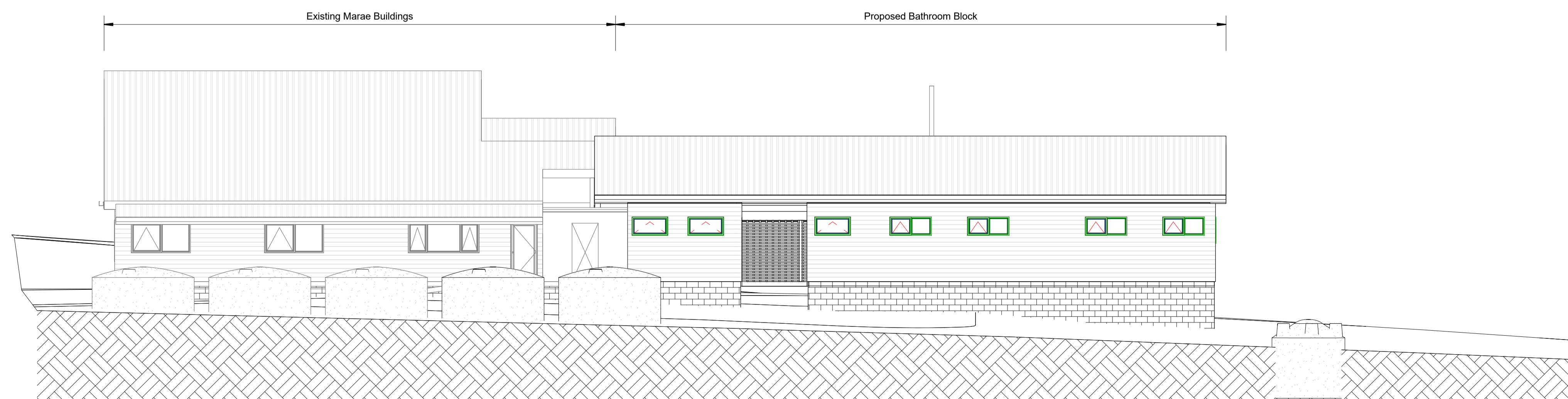

2 **East Elevation**
 1 : 100